The Daily News Stands for the People, Circulates Among the People—the Wage Earners who Support You, Mr. Merchant.

DAILY NEWS

The Circulation of the Daily News is Increasing with Every Day of Its Publication. It is Up to You, Mr. Advertiser.

VOLUME II. RICHMOND, CAL., FRIDAY, AUGUST 14, 1914. NUMBER 18

BRIEF WAR BULLETINS

London, Aug. 13.—A Rome dispatch to the Star says 5000 Russian Cossacks ambushed two Austrian regiments in Galicia and completely annihilated them. The location of this battle was not given.

Berlin, Aug. 13 (by direct wireless from Nauen, Germany, to the Goldschmidt Wireless company's station at Tuckerton, N. J.)—The German troops took 120 French officers and 1110 French soldiers prisoners in the fighting at Muelhausen, Alsace. They also captured four French cannon.

Another 1000 French officers and men were taken prisoners by the Germans in the fight near Longwy.

German soil is now entirely cleared of French troops.

Amsterdam, via London, 5:55 p. m., Aug. 13.—Fighting in the neighborhood of the Belgian town of Tongres, to the north of Liege, was resumed today, according to the correspondent of the Telegraaf at Maestricht, who says that after a quiet night an artillery duel was recommenced this morning in that direction.

London, Aug. 13.—A News dispatch from Paris says a great battle along the entire front began on Tuesday, with 4000 guns in action. Their sound was heard along a front 180 miles long.

CLERKS ENDORSE CANDIDACY OF ZEB KNOTT

Go On Record As in Favor of Boycott on Sperry Flour Products; Two Merchants Heard for Violation of Rules.

The Retail Clerks' Association met last night, and following the discussion and disposal of routine matters, took up the Sperry flour products matter, voting as in favor of the boycott.

Two Richmond merchants were brought up on the carpet for violation of the union rules regulating hours of work. The matter will be continued to the next meeting for settlement.

After adjournment, and with all the members present, Zeb Knott was endorsed as candidate for supervisor.

G. O. P. WOMEN MAKE TRIP TO COUNTY SEAT

The Women's Republican Club journeyed to Martinez yesterday and visited the county officials. Twelve automobiles, gayly decorated with flags and buntings, and with signs proclaiming that the occupants were members of the Richmond Women's Republican Club, left early yesterday afternoon, returning in the evening.

YOEMEN TAKE IN TWO MEMBERS IN LODGE

Plans Are Laid for Big Meeting At End of Month, Which Will Be Open to Outsiders; Will Invite Friends.

Two New members were voted into Olive Homestead of American Yoemen at their regular meeting in Pythian Castle last night. The candidates who were admitted were Mrs. Otto Deitrich and Mrs. Flora Thomas. State Manager W. J. Elliott of San Francisco was present at the meeting and spoke in the interest of the lodge.

Plans are being made for the last meeting of the month, which will be an open social event. All Yeomen and their friends are invited. Those on the committee are Mrs. Flora Thompson, Mrs. Bert Rouse, Mrs. Bert Bryant, Mrs. Pearl Olds, O. A. Pearson, Herbert Coyer and Chas. Williams.

RELATIVE IS DEAD.

Mrs. C. S. Warren of 317 Bissell avenue will leave today for Agnews, where she is called by the death of her sister, Mrs. Bartlee.

BOARD OF EDUCATION PURCHASES EIGHTEEN LOTS FOR SCHOOL USE

Through the filing of papers at Martinez, it became known that the Richmond Board of Education had purchased 18 lots for the use of the school department, in a plan for future growth.

The two lots adjoining the high school, which were purchased for $1700, were bought more than five months ago, but were not filed until August 10, when the matter was made public. Owing to the fact that street improvement was to be made, it was necessary to file the deeds.

Sixteen lots in tract No. 2, Canal Subdivision of the school addition to the city of Richmond, were sold by H. C. Cutting to the Board of Education for $10,000. The deal was consummated about two weeks ago.

The board of education stated that they had an opportunity to purchase the land this time for less than they would be able to in the future, and believed that by acting at once they would save the city much money, as in time more ground for the school department would surely be needed.

ARE VISITING RELATIVES.

Mrs. Andy Gilardi and San, Stephen, are visiting with relatives in Richmond. They are from Petaluma.

SUBSCRIBERS SHOULD NOTIFY OFFICE DIRECT

All subscribers to the Richmond Daily News are urgently requested to notify this office by telephone or in person immediately upon missing their paper or failure of its delivery.

Do not complain to the carrier boys, but call directly to the Daily News office, phone Richmond 88, and make your complaint for non-delivery, that it may receive prompt attention.

RUSSIAN ARTILLERY NOW PREPARING FOR BATTLES

COPYRIGHT UNDERWOOD & UNDERWOOD, N. Y.

ARTILLERYMEN OF T HE RUSSIAN ARMY.

The Twenty-eighth Artillery Brigade, of which the officers and some of the men are seen in this photograph, are now moving to the Russian mobilizing point along the Black Sea, ready at a moment's notice to turn the wrath of the Czar upon the enemy.

AUBURN SCHOOL HEAD IS VISITOR TO RICHMOND TO GET IDEAS FOR BUILDINGS

J. J. Berry, principal of the Auburn schools, was escorted to the Lincoln and other school buildings of the city by Superintendent Helms yesterday and was an interested observer of the schools in session.

Auburn is preparing to erect new school buildings and Professor Berry is here making a tour of inspection in order to get pointers on the most modern buildings.

PARTY OF OAKLANDERS VISITING RICHMOND HOME

Mrs. A. G. Simonds, Mrs. C. Green and Mrs. W. C. Chesbrog of Oakland are visiting Mrs. J. M. Lester of Richmond.

EATONS RETURN FROM TRIP TO LAKE TAHOE REGION IN AUTOMOBILE

Mr. and Mrs. Joseph Eaton and mother returned last night from an auto trip through the Lake Tahoe regions. They report having an excellent time.

MISS ROSS HERE.

Miss Jennie Ross of Sparks, Nev., is the guest of her sister, Mrs. G. Kingstrom, of 156 Fourth street.

WILL RETURN TODAY.

Mr. and Mrs. C. F. Washburn will return tomorrow from Los Angeles. C. F. Washburn went to Los Angeles Friday to meet Mrs. Washburn there, returning from an extensive visit with friends and relatives in Illinois.

BOYS BRIGADE WILL HIKE TO HILLS: TO STAY OUT ALL NIGHT

The Boys' Brigade met last night at their new barracks at Third and Barrett avenue, and with a roll call of 32 answering "Present" proceeded to a watermelon feast.

Following the consuming of the melons, plans were laid for the big hike which they will take tomorrow.

They will leave at 3 in the afternoon for the hills back of Grand Canyon Park, and will sleep out in the open all night. Members will be assigned to picket duty, and the youngsters are planning to have the time of their lives on the outing. They will carry with them provisions enough for three days, and will stay until late Sunday evening.

Two new members were taken into the brigade last night. They were Roy Rowe and Fred Williams.

COPPERSMELTERS OF WEST TO CLOSE

Owing to the closing of the foreign copper markets, as a result of the war abroad, all of the copper smelters in the western part of the United States will be closed, was the statement made by Edward Arnette of the Iron Mountain Copper Company, who was in Richmond yesterday. The local smelter of the Iron Mountain Company at Bullshead Landing, near Martinez, is being closed, and in his official capacity Arnette handled communications from the Mammoth Refining Company at Bennett, Shasta county, the big Anaconda, at Butte, Mont., and from several of the copper smelting companies around Jerome, Ariz., all of whom will close down as soon as they fill their domestic orders.

The smelters in the East will not be so vitally affected, for the bulk of their product is used by the big electric manufacturing companies there, but the Western smelters ship most of their raw copper to Europe for consumption.

MEXICAN COLONY DESERTED FOR JOBS

The local Mexican settlement in the rear of the Santa Fe yards will be practically deserted by all the male population for the coming two weeks. Three carloads, or 248 of the Mexicans, who serve the Santa Fe railroad in the capacity of track men, were taken to San Francisco on a hurry call yesterday morning to lay a few miles of track on Spear street and in the dock yards of the company.

It is necessary that the railroad company should complete the track within two weeks to retain a franchise they hold from the city.

NOTICE!

When you plan to hold a party, give an afternoon tea or entertain visitors, telephone Richmond 88, and leave word for the social editor.

HARBOR ENGINEERS ARE ESCORTED OVER CITY'S WATERFRONT

The members of the United States Board of Harbor Engineers were the guests of Richmond yesterday afternoon, and with special trains, automobiles, speeches, luncheon at Winehaven, and various other features of a day of entertainment, they were given a chance to look over the work of improvement in the harbor now going on all over the city of Richmond, and to learn the needs of this port.

The following party boarded the steamer Shoshone at San Francisco at 8:45 in the morning, and was met at the Santa Fe wharf by a Richmond delegation and special train at noon yesterday:

Lieutenant Colonel Thomas H. Rees, in charge of party; Colonel William Black, president Rivers and Harbors Board of Engineers; Colonels Frederick Abbott and Lansing W. Beach and Lieutenant Colonel Henry S. Newcomer, members of the board; Secretary J. Webber, rivers and harbors board; Captain Barber, assistant to Colonel Rees; Mayor Frank K. Mott of Oakland, Mayor H. D. Heywood of Berkeley, Mayor E. J. Garrard of Richmond, Henry Fortmann, president Alaska Packers' Association; Captain C. H. De Merritt, U. S. engineer; Captain J. Anderson, Secramento; Captain W. H. Payson, vice president Santa Fe Railroad Co.; Colonel W. H. Heuer, United States engineer, retired; George S. Wall, president Richmond Industrial Commission; H. C. Cutting, Engineers P. A. Haviland and G. Tibbitts and H. W. Wernse, secretary Industrial Commission.

The party left the special train at the Richmond avenue station and embarked in automobiles for Point Potrero, where the board viewed the work of cutting the new channel to Ellis Landing.

From Point Potrero the party was taken to Winehaven, where a banquet had been spread for them. Many of the board expressed themselves concerning the city's future and spoke of the possibilities for future expansion made possible by the advantages of the water-front of the city.

Colonel Thomas H. Reese was the first speaker, and he brought out that the work was not for Richmond, San Francisco or Berkeley, but for a greater San Francisco bay harbor.

Colonel W. M. Black gave an address, and after handing many compliments to the energy of California in developing its resources, said that Richmond had not misrepresented the possibilities nor conditions of her waterfront.

Mayor Frank K. Mott of Oakland spoke of the reasons for improving the east bay harbor.

Among other speakers were Chas. D. Heywood, mayor of Berkeley; Col. Heuer, Captain A. H. Payson, vice president of the Santa Fe Company; F. V. Abbet, Colonel Lansing H. Beach, James C. Owens, D. W. McLaughlin and other members of the party.

DELEGATES HAVE BIG TROUT BAKE

The Degree of Pocahontas and the I. O. R. delegates at Truckee held a big trout bake at Truckee Wednesday. Yesterday morning they took an auto trip to Lake Tahoe and will leave for Reno by automobile today.

MOOSE WILL HOLD WHIST PARTY THURSDAY

More Than 75 Expected to Be On Hand to Participate in Big Event; Many Prizes Will Be Awarded Winners.

A big whist party, which will be featured by the most elaborate and expensive prizes ever offered in Richmond, will be held Thursday evening by the local order of Moose. A beautiful bejeweled emblem, a set of rocking chairs, made entirely from wood, grass, leather, etc., grown in Richmond, a library table and many other equally valuable and expensive articles, will be given as prizes. The committee handling the affair is composed of Charles Donnelly, R. H. Curry and A. T. Davis.

A crowd to fill 75 tables is expected and from the interest being manifested in the affair at this early date it appears that the committee will not be disappointed. The prizes will all be assembled and will appear in a window of the Richmond Hardware store, corner Eighth street and Macdonald avenue, today or Saturday.

At the meeting of the Moose paddock last night, the bars were let down for the admission of five new Mooselets, swelling the membership of the lodge to 475 members in good standing.

VISITORS REPORT SHEEP DISEASE SERIOUS

Edwin and Vernon Wyatt, nephews of City Sanitary Inspector H. E. Wyatt, were here from Reno, Nev., for a short visit with their uncle.

They are in the bay region on official business of the state of Nevada, of which they are the state stock inspectors.

They made a rather startling statement regarding the sheep, lamb and goat industry in this state and Nevada.

A disease more deadly and quick than the cholera has gained a strong foothold among such stock in all parts of both states, and the strenuous measure of quarantining all such stock ranches is being seriously considered by the state and federal officials.

It was for the purpose of conferring with the California and federal authorities on the subject that the two inspectors came to California.

If the condition does not improve within a fortnight the two states will be placed under a stock quarantine to prevent the spread of the disease to other states.

WILHELM BURIED AMID FLORAL TRIBUTES OF HIS SORROWING FRIENDS

The funeral of David C. Wilhelm, familiarly known to employes of the Standard Oil as "Captain" Wilhelm, who was stricken dead by a stroke of apoplexy, while on the way to his work Wednesday morning, was held from the Smallwood chapel yesterday morning at 10 o'clock.

Rev. Lindsley of the Episcopal church officiated, and accompanied a large number of friends of the aged man, to the Mountain View cemetery in Oakland, where interment was made. Large floral offerings werep resented by several Standard Oil friends.

Wilhelm was 72 years old and is survived by his wife and son, living in Oakland. He lived at 113 Standard avenue.

GUSTA CASA LODGE COMMITTEE SELECTS PICNICKING SITE

The committee named by the Gusta Vasa lodge to select a picnic site for the big family outing and picnic to be held August 16, yesterday selected Rosy Kove rather than the East Richmond Heights offering.

RICHMOND DAILY NEWS

J. F. RICHARDSON.....Editor and Manager
D. C. MORRILL.....Advertising Manager

Published every morning (except Monday) by the Richmond Daily News (Inc.), 250 Sixth Street. Phone Richmond 52.

Entered at the Postoffice at Richmond, California, as second-class matter.

SUBSCRIPTION RATES
(By Carrier)

Per month ..... .40
Six months (in advance) $2.00
One year (in advance) $4.00

THE TOLL OF WAR.

When the cry of serfs for freedom begins to rise, like the roar of storm-lashed waves on a troubled ocean, monarchs begin to tremble, while in their dreams they see handwriting on the wall.

And forthwith are called into council those powers behind the throne, those agents who keep in touch with the temper of the populace, and their advice is sought.

These paid agents, these men who, not yielding in blind faith their allegiance to king or emperor, but who, for gold, mere gold, are willing to sell the souls of a people, advise war. "Keep the populace busy; give the bugle voice and the drum the long roll," they say, and emperors heed their words.

Pity it seems, and pity it is, that in order that a chosen few shall sway the destinies of all Europe, the masses, the many, must be plunged into strife to go down in mangled heaps, in order that the clarion cry for independence shall be stifled in the cannons' roar.

Pity it seems, and pity it is, that the grasses of other years must grow green in gruesome rows, fed by the fertilizer of decayed humanity, sleeping in trench on battlefield, where here and there, like pebbles on a beach, there shine in sun the white skulls of fallen patriots who were martyrs to a delusion.

Pity it seems, and pity it is, that phalanx after phalanx must cross fire with brother, that men of earth, the chosen few, inheriting their power, shall sit on purple velvet thrones and rule the destinies of the many.

Patriotism is the highest human emotion except love and reverence for God Almighty.

Pity, then, that this second noblest sentiment of man should be the instrument by which kings and emperors hold their subjects in slavery.

What sin must weigh upon the Judgment Book against the ruler who would thus send his brothers into hell of sword and shell, who would thus prostitute this God-given emotion of masses into a thing of sin and death and carnage and rapine that he, the ruler, may sit secure a few years more, unmindful of the laving waves of blood let by his faithful followers at the cannon's mouth, lapping at his feet.

What conscience must rule monarch when in stroke of pen he is willing to send fathers and brothers, old men and mere boys, to face the hail of death on field of strife that he may for a few short days sit supreme in empire of earthly pomp, while the heaped-up bodies of his brothers lie mouldering in trenches, and widowed wives and orphaned children take up the weary round of coming years, husbandless, fatherless, cheerless?

What manner of man must be the monarch who would send his myriads forth to fight and suffer and die that he may for a few short years sway a nation by his whim?

'Tis all for the best, this war, else God would not allow it, but what must be the answer of these rulers, these chosen few, their brothers' keepers, when at the great Bar of Justice they shall be confronted by the thundrous question, "What of the millions thou hast sent forth to die that thou shouldst rule?"

It is hard to see the justice of the great conflict now raging, a conflict which is claiming the flower of Europe's manhood, a conflict which is bringing grief to the breasts of Europe's womanhood, a conflict which is bringing blight to all the world.

When can any nation hope to be truly a victor even though it win by might and power in clash of arms the awful fight which now has made of Europe one blood-red blot?

With field and city devastated, with factory and mill silenced by shell, with homes darkened, and the living bowed under the grief of memories illumined by the flash of powder, how can any nation now at war hope to find contentment for the next hundred years?

With the people overburdened by militarism, with the echoes of war's alarms sending countless thousands bolt upright in bed in midst of dream-troubled slumber, how can any of these nations hope to gain aught from this terrible clash of arms between brothers?

Homes must be protected, 'tis true, and nations must preserve their national honor, but are we, after this last hundred years of education and advanced thought, still at the mercy of the malcontent monarch who, mad with greed and drunk with power, shall thus plunge all into the mad maelstrom of blood-letting?

Is it still possible, after these long years and years and years of christianizing and teaching, that one puny monarch, offspring of a cursed heredity of blood-mixing, may plunge the greater part of the civilized world into strife, may send brother against brother, may cause the eyes of millions to glance over gun-barrel at their own kind?

Can it be possible that this world in its peace and its pursuit of happiness must forever be at the mercy of mad monarch who in greed for earthly glory is willing to send the souls of men into the depths of a red perdition?

Is it possible that whim of one mortal shall call millions from the tilling of fields, tear them from the embrace of father, mother, wife, family, and send them suffering and sickened into the field to fight for pride of ruler?

When this terrible war is ended the nations which are engaged in it will lie back with hands slippery in the blood of their brothers, exhausted by the frenzy of fight, wounded, sick, done well nigh to death.

And God knows, then will be the moment in the history of a world when enlightened America will be big brother to creation by proffering peace and a world police power. Then may we, indeed, be minister plenipotentiary for the Prince of Peace to all the world.

When those nations now warring, paralyzed with the intensity of their own effort, are exhausted, the United States must feed the world, and it will be ours to take advantage of the crippled condition of all Europe to wrest from German and Briton, from Slav and Teuton, the markets of the world.

And then will be our moment of great glory if we will but seize it, when we may propose to our brothers across the sea that if they will disarm and will abide by a world peace and an international congress of arbitration, we shall help them to rebuild their factories, and we shall lift them up and help them to recover from the awful shock of strife.

Let us then propose an international navy and an international army, which shall police the world, while all nations disarm.

Let us then propose that this shall be a police army and navy to INSURE peace and arbitration, to use its force against that nation which would rend the world with war again.

And let us then propose that all the masses of the Old World shall have say in their government, that mere whim of power-crazed monarch shall not plunge peoples into red war.

It is a time, that time when this conflict is over, that we may be the peace-maker of the world, that we may WITHOUT clash of arms do more to free serfs and provide for the future of the unborn than shall all the crash of cannon and the battling of battallions may accomplish.

RICHMOND'S COMPLAISANCE.

Never has there been a better test of the stability of any manufacturing center than has been given Richmond in the shock of the war which now rages over the fields and in the hamlets of the Old World.

With the second largest Standard Oil plant in the world here, with many other manufactories here which found market for their wares in now war-ridden Europe, Richmond, after the first sigh of sadness that the races of the Old World should b elocked in death grapple, went on about its business and not a tremor has ben felt in the financial structures of this city as a result of the cessation of our trade with our brothers over the sea.

Such condition would not have been ten years ago. The populace of Richmond would not have taken such philosophic view of the most gigantic struggle of men at arms the world has ever known.

Business failures would have come by score. Bankers would have bene besieged by depositors to pay in gold the savings o fthe many. Every man and woman who owed a grocery bill, and rumors of a layoff would have found credence with a consequent panic among the people.

Yet, take the newspapers away from this community, and none would know a war were waging so far as the affection of finances and commerce are concerned.

This city has more vital interest in the war perhaps than any other city of its size in the United States, for its factories have lost markets which meant more to them. Yet the citizenry has gone about its business with naught more than pained interest in the fate of armies now contending on the European continent.

What is the secret of this complaisance in Richmond?

It can only be a solid condition of the city as a municipality. It can only mean that our citizens have confidence in other citizens. It can mean only that we are not to be seriously affected by the most titanic misfortune that has ever blighted the world. It can mean but that we could, cut off from all the world, go on prosperously and never feel after the first shock of accustoming ourselves to new conditions, the blow of isolation from our fellow men.

Richmond should be proud of this condition which permits of the shock of war rebounding only as an echo from a solid wall without shaking even for one brief instant the foundation of our commercial structure.

The war will withdraw from our city many of the residents, yet, except for pain of parting, which probably will be forever, we will go on, missing a familiar face, but not stricken in our community life by the misfortune of those nations o'er the sea.

While we pity the men who are going down from shot and shell, while we are interested in what the men of war along our coasts are about to do, still do we go on and on in our business and at our pursuits, unshaken, confident, and unhurt by the awful strife.

How proud we should be of our city for this sign of firmness.

IMPORTANT---ATTENTION

All delegates of the Central Labor Council are urgently requested to be present at the next meeting, Wednesday evening, August 19, at Musicians' Hall. Important and business is coming up.

J. C. LEBER, Secretary.
8-13-19

ARRIVAL AND DEPARTURE OF LOCAL TRAINS

SOUTHERN PACIFIC COMPANY

EASTBOUND—FROM SAN FRANCISCO AND RICHMOND

Leave San Fran.	Train	—STATIONS TO—	Leave Richmond.
12:20 a.m.	86	Martinez, Tracy, Modesto, Merced, Fresno	1:13 a.m.
6:20 a.m.	36	Martinez, Tracy, Fresno, Los Banos	7:08 a.m.
7:00 a.m.	28	Benicia, Davis, Sacramento, Dunsmuir	7:48 a.m.
7:20 a.m.	22	Benicia, Davis, Sacramento	8:08 a.m.
8:00 a.m.	42	Calistoga, Santa Rosa, San Ramon	8:45 a.m.
8:40 a.m.	84	Martinez, Tracy, Fresno, Bakersfield	9:30 a.m.
9:00 a.m.	24	Benicia, Davis, Sacramento, Tonopah	9:53 a.m.
10:40 a.m.	8	Martinez, Tracy, Fresno, Bakers'd, Los Ang.	11:30 a.m.
12:00 m.	30	Benicia, Davis, Sacramento, Marysville	12:52 p.m.
1:00 p.m.	14	Benicia, Davis, Portland, Ore. (flag)	1:51 p.m.
3:00 p.m.	18	Benicia, Davis, Sacramento, Oroville	3:48 p.m.
3:20 p.m.	52	Martinez, Tracy, Fresno	4:08 p.m.
4:00 p.m.	44	Calistoga, Santa Rosa, Livermore	4:50 p.m.
4:40 p.m.	102	Sunset Limited, Fresno, Los Ang. and East	5:24 p.m.
5:00 p.m.	48	Benicia, Davis, Sacramento	5:51 p.m.
7:00 p.m.	6	Atlantic Express, Sacramento and East (flag)	7:54 p.m.
8:20 p.m.	16	Oregon Express, Sacramento and East (flag)	9:13 p.m.
		Additional Trains.	
6:00 p.m.	150	Sun. only. Calistoga, Santa Rosa, San Ramon	6:53 p.m.
4:00 p.m.	2	Daily. Stops for Passen. for Chey'ne & East	4:45 p.m.
10:20 a.m.	20	Daily. Stops for Passengers east of Ogden	11:11 a.m.
2:00 p.m.	10	Daily. Stops for Passengers east of Ogden	2:50 p.m.

WESTBOUND—TO RICHMOND AND SAN FRANCISCO

Leave Richmond.	Train.	—STATIONS FROM—	Arrive San Francisco.
6:27 a.m.	13	San Francisco Express, Portland (flag)	7:30 a.m.
6:57 a.m.	87	Fresno, Martinez	7:50 a.m.
7:08 a.m.	23	Tonopah, Sacramento, Benicia	8:10 a.m.
8:13 a.m.	41	Livermore and Vallejo	9:10 a.m.
9:16 a.m.	81	Calistoga and Santa Rosa	10:10 a.m.
10:08 a.m.	17	Sacramento, Davis, Benicia	11:10 a.m.
11:53 a.m.	49	Fresno, Martinez	12:50 p.m.
3:32 p.m.	29	Marysville, Sacramento, Davis, Benicia	4:30 p.m.
3:37 p.m.	83	Bakersfield, Fresno, Martinez	4:30 p.m.
5:27 p.m.	43	Santa Rosa, Calistoga, San Ramon	6:30 p.m.
5:47 p.m.	21	Sacramento, Davis, Benicia	6:50 p.m.
6:35 p.m.	27	Dunsmuir, Sacramento, Davis, Benicia	7:30 p.m.
6:54 p.m.	7	Los Angeles, Bakersfield, Fresno, Martinez	7:50 p.m.
9:50 p.m.	209	Colfax, Sacramento, Davis, Benicia	*10:40 p.m.
10:19 p.m.	85	Fresno, Tracy, Martinez	*11:30 p.m.

*Train 209 Arrives San Francisco 10:50 p. m. on Saturday and Sunday.
*Train 85 Arrives San Francisco 11:10 p. m. on Saturday and Sunday.

Additional Stops.

9:08 a.m. 1—To discharge passengers from Cheyenne and points East thereof.
8:28 a.m. 15—To discharge passengers from points East of Ogden.
12:08 p.m. 15—To discharge passengers from Portland and beyond.
10:41 a.m. 47—To discharge passengers from North of Davis and East of Sacramento.
7:47 p.m. 5—To discharge passengers from points East of Ogden.

Effective May 27th, 1914. Subject to change without notice.
H. A. STIVER, Agent.

13th and Washington Streets — Abrahamson's INC. THE HOME OF FASHION — 13th and Washington Streets

Oakland

First-in-Style
Fall Millinery
3.95

Chic Styles in Trimmed Hats for Women Who Dress Well.

Friday twenty-five new Fall Hats just sent us by our buyer who is now in New York selecting the newest for our patrons. We consider this an exceptional buy and as the quantity is limited, we advise early selection Friday. $3.95

Satin and Velvet Shapes

Newest to be had, thirty-five styles to select from, values that should bring $2.50. As a leader in our "Style First" Millinery-Salon we offer this exceptional lot at

Black and White and White with Black $1.25

Latest Novelty Stick-ups..... 39c

A clever little hat trimming, black and white, which is all the rage. Priced for Friday 39c

THE BANK BAR

Good Liquors, Good Service, Good Fellowship. A full line of high grade WINES, LIQUORS, CIGARS AND SOFT DRINKS. Headquarters for the Common People. The place where Overalls and Frock Coats meet in Comradeship.. Drop in once—You'll keep on coming.
712 MACDONALD AVE. MIKE LUCEY, Prop.

PROFESSIONAL CARDS

ATTORNEYS

Phone Richmond 631
H. J. WILDGRUBE
Attorney-at-Law
301-302 Pillow Bldg., Cor. 7th and Macdonald Ave.
Richmond, Cal.

Phone 434 Notary Public
C. A. CLARK
Attorney-at-Law
Corner Richmond and Washington Avenues, Richmond, Cal.

Phones: Office 635. Notary Public Res. 771.
J. M. OPSAHL
Attorney-at-Law
Office 1524 Macdonald ave., near Sdbway.
RICHMOND, CAL.

ARCHITECT

Phone Richmond 691
J. B. OGBORN
Architectural Designing and Supervision
822 Macdonald Avenue, Richmond

CONTRACTORRS.

Telephone 754
S. C. ROGERS
Contractor Terraso
All Kinds Concrete Work and Cement Finishings; Sewering And Water Systems.
401 Chanslor Ave. Richmond, Cal.

Phone 1035
C. H. BROWN
Contracting Plasterer
Satisfactory Work Guaranteed on Every Job.
Estimates Promptly Made.
328 Seventh St., Richmond, Cal.

Phone 1042
J. N. LONG
Plastering Contractor
Estimates Furnished
Residence 327 Twenty-First St.
Richmond, Cal.

O. J. DAHL
Richmond's Pioneer Contractor and Builder
Plans and Estimates Furnished.
126 Ohio St. Richmond, Cal.

Gas given. Phone 719-R1
DR. F. E. KELLEY
Dentist
Hours 9-12 and 1-5; Evgs., 7-8.
LaSelle Bldg., Rooms 203-204, Richmond, Cal.

DESIGNERS

Plans Blue Printing
J. C. CAMPBELL
Home Designer
317 Macdonald Ave., Richmond

EXPRESSING AND MOVING

EXPRESSING AND FURNITURE MOVING, FEED AND FUEL.
RICHMOND SUPPLY CO.
A. S. Whiteside. Robt. Dornan.
139 RICHMOND AVE.
Office Phone 31. Res. Phone 624W

C. J. LAMBRECHT
Dealer in
FEED AND FUEL
Office Phone 678J.
Yard Phone 204W

MUSIC.

VIOLIN STUDIO
MARTHA A. WOODS
Macdonald Ave. and Fifteenth St.
Phone 372 Richmond, Cal.

UNDERTAKERS.

J. G. CLARK & CO.
Funeral Director and Embalmer
Calls answered day and night. Elegantly fitted Chapel; auto service; lady assistant for women and children.
Telephone day or night, 598
105 Fourth Street.

E. B. SMALLWOOD
Undertaker—Embalmer
Deputy Coroner
427 Macdonald Avenue—
119 Richmond Avenue.
Phone 113

BERT CURRY
Undertaker Embalmer
Parlors 143 Washington Avenue.
Day and Night Phone 429
Service Day or Night.

T. F. STOUT
Architectural Draughting
JOBBING and CABINET WORK A SPECIALTY
Repairing of All Kinds
Shop 225 Richmond Avenue
POINT RICHMOND, CAL.

SUBSCRIBE FOR THE DAILY NEWS

Joe Munday

Candidate For

Constable

of Fifteenth Township

Primaries Aug. 25, 14

A. J. SOTO

Candidate For

Dist. Attorney

Now Asst. District Attorney

.... For ....

Justice of the Peace

Joseph D. Baldwin

Fifteeeth Township

Comprising City of Richmond.

A. M. DUFF

FOR

Justice of the Peace

RICHMOND DISTRICT

(Fifteenth Township)

I desire to announce my candidacy, subject to the Primary Aug. 25, 1914, and General Election November 3, 1914.

W. S. FARLEY

Candidate For

Surveyor

Contra Costa County

Primary election Tuesday August 25, 1914

Anthony Pavolini

Candidate for Nomination for

Tax Collector

CONTRA COSTA COUNTY.

Deputy County Recorder Seven Years, Assistant Cashier First National Bank of Martinez 7 Years.

ANNOUNCEMENT

I hereby announce myself to the people of Richmond as a candidate for re-election to the office of JUSTICE OF THE PEACE, which I now hold, and promise that if elected I will serve them as conscientiously in the future as I have in the past.

JOHN ROTH

Public Stenographer

CAMPAIGN LETTERS MULTIGRAPHED.

MYRTLE SCHERRUBLE

707 Macdonald Ave.

Phones: Office, 837; Res. 298 J.

Don't forget the News job department when in need of stationery.

Clare D. Horner

... For ...

Assemblyman

Contra Costa County

Thos. D. Johnston

OF RICHMOND

FOR

DISTRICT ATTORNEY

OF CONTRA COSTA COUNTY

Jasper H. Wells

(Incumbent)

CANDIDATE FOR

County Clerk

CONTRA COSTA COUNTY

Primary Election Aug. 25, 1914.

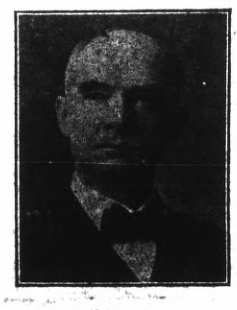

A. B. McKenzie

(Incumbent District Attorney)

Candidate For Superior Judge

CONTRA COSTA COUNTY

VOTE FOR

M. W. Joost

(Incumbent.)

FOR

Tax Collector

Frederick S. Stratton

Candidate for Nomination and Election to the Office of

Justice of the First District

COURT OF APPEALS SHORT TERM

FOR

Assessor

VOTE FOR

Geo. O. Meese

(Incumbent.)

Primary Election Aug. 25, 1914.

General Election Nov. 3, 1914.

Leo F. Tormey

Candidate for

SUPERIOR JUDGE

Primary Election Aug. 25, 1914.

General Election Nov. 3, 1914.

In accordance with the request of my friends, I hereby announce my candidacy for the office of Constable of the Tenth Township, Contra Costa county, Cal.

Yours respectfully,

M. G. AGUIAR.

Primary Election Aug. 25, 1914.

Ralph R. Arnold

CANDIDATE FOR

County Surveyor

CONTRA COSTA COUNTY, CAL.

Primary Election Tuesday, Aug. 25, 1914.

E. E. GROW

CANDIDATE FOR

County Surveyor

318 Fourteenth St

Richmond, Cal.

Primary Election Aug. 25th

R. H. LATIMER

(Incumbent.)

CANDIDATE FOR

JUDGE OF SUPERIOR COURT

CONTRA COSTA CO.

Primary Election Aug. 25, 1914.

Vote For J. P. Arnold

For

Sheriff

Contra Costa County

CHIEF DEPUTY DISTICT ATTORNEY

A. S. ORMSBY

FOR

District Attorney

From Walnut Creek The Little Green Spot

John Mitchell

(Incumbent)

Candidate Second District

State Board of Equalization

For twelve years member County Board of Equalization; eight years its chairman.

For the past four years member State Board of Equalization; two years its chairman.

Endorsed by the business men of the state, north and south.

Technical knowledge alone is dangerous unless it is backed by experience.

Known as the father of good roads in California.

..... For .....

Supervisor

First District

Warren H. McBryde

(INCUMBENT)

Vote For R. R. Veale

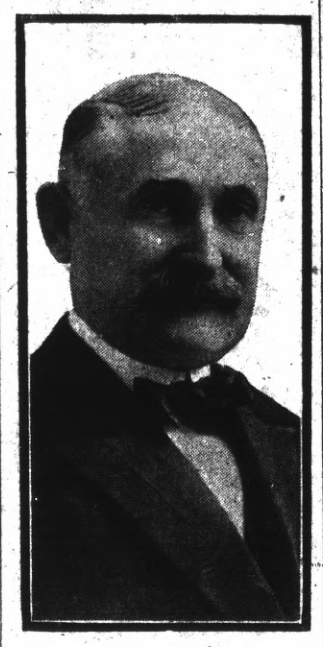

(INCUMBENT)

For

Sheriff

Primary Election Aug. 25, 1914.

Dr. C. L. Abbott

(Incumbent)

.... For ....

Coroner

M. H. Hurley

(Incumbent)

Candidate for Re-election

County Recorder

Primary Election August 25, 1914

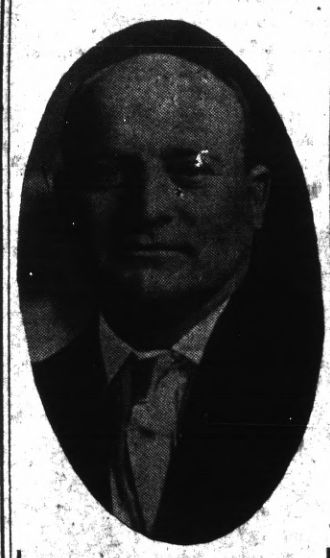

To the Voters

OF CONTRA COSTA COUNTY

ZEB KNOTT

Announces himself as a candidate for

Supervisor

Of District No. 1.

Primary election August 25, 1914. General election November 3, 1914.

Under the present law all county officials are elected by non-partisan vote.

ZEB KNOTT.

For Coroner

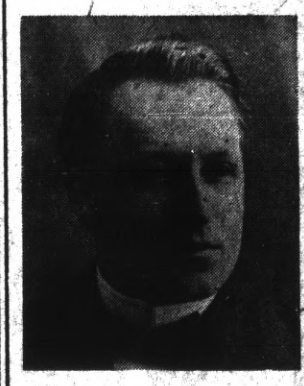

Vote For

James G. Clark

Vote For

J. H. Gregory For Constable

D. J. HALL

Candidate For

Judge of Superior Court

Of Contra Costa County

Subject to Primary Election Aug. 25, 1914

C. A. Clark

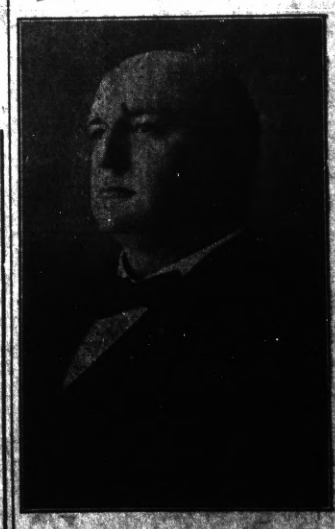

CANDIDATE FOR JUDGE OF SUPERIOR COURT OF CONTRA COSTA COUNTY.

Primary Election Aug. 25, 1914.

Semi Annual Clearance Sale

Starts Saturday, August 22nd — Ends Saturday, August 15th

Jones & Adkison

First National Bank Building

W. S. McRacken

30-32 Washington Avenue

First National Bank Building

JONES, ADKISON McRACKEN CO.

BECHTEL IS OUT FOR KNOTT'S FIGHT

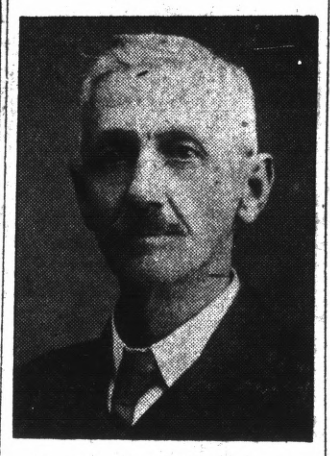

N. W. BECHTEL.

Takes Up Cudgels for Old Friend and Is Helping Campaign to Elect Former Work Mate.

N. W. Bechtel, a former employe of Ralph & Sumner Solitt Co., builders of the Pullman car shops in Richmond, in the capacity of night watchman and night timekeeper on that job during its entire construction, covering a period of a year and a half, is out for Zeb Knott.

During this time Bechtel and Zeb Knott, who had the painting contract on the plant, through the nature of their work, were brought together a great deal and became fast friends.

At the present time Bechtel, being out of employment and seeing Knott's announcement of his candidacy for the office of supervisor, remembered his old friend and volunteered his services in the campaign.

Bechtel has a wide circle of friends in Richmond and it is evident from the spirit with which he has entered the fray that Knott will owe him a goodly portion of the credit due the many loyal friends for the victory of which he may well be assured.

Spiritualist Circle
FRIDAY EVENING
At 8 p. m. Sharp
At 449 11th Street
Leader F. K. BROWN of Oakland

ISH KA BIBBLE

Rush along to "that man Allen" with your plumbing cares.

F. P. ALLEN
The Painless Plumber.
252 Fifteenth Street.

"The Palms," a quiet place for quiet people. Near the famous Hot Springs and Natural Hot Sulphur plunge bath; cottages and tent houses furnished for light housekeeping. For rates and information address M. M. Steele, prop., Calistoga, Napa County, Cal. 8-9-1m

A Horse Is Worthless

Unless he is correctly shod. To shoe a horse correctly, a shoer must have experience and knowledge. I have studied shoeing for 16 years, having graduated from the shoeing school in Altona, Germany in August, 1902 and I ought to know something about it and I do. But I don't know it all, in fact I never expect to. You see there is so much to shoeing horses correctly that a man doesn't live long enough to learn it all. That's why you cannot afford to have an inexperienced man to work on your horses.

S. E. Campbell & H. A. Jepsen
260 Eighth st. Phone 145
Practical Horseshoer

Union men, have your suits steam cleaned and pressed under best conditions in workshop of Richmond Dye Works, 225 Macdonald. Phone 621. 8-2-1m

TO THE VOTERS

OF THE TENTH TOWNSHIP, CONTRA COSTA COUNTY.

I hereby announce my candidacy to succeed myself for the office of Constable, and if elected will in the future serve the people with the same faithfulness as I have in the past.

Election November 3, 1914.

J. E. MOITOZA (Incumbent.)

6-9-8-25

TO THE VOTERS

FIRST SUPERVISOR DISTRICT, CONTRA COSTA COUNTY, CAL.

I hereby announce myself a candidate for the office of Supervisor to represent the people on the Board of Supervisors.

Primary Election Aug. 25, 1914.
General Election Nov. 3, 1914.

I will base my candidacy upon a determination to act as an official in a non-partisan manner, and pledge myself to oppose, as I have in the past, any official action or conduct which tends to the prejudice of the public welfare or interest; and not to affiliate in any way at variance with this policy.

Very respectfully,

WM. F. HUBER

Party Affiliation: Republican.

NOTICE TO VOTERS

A new and complete registration of voters is required by law during the year 1914.

Registration closes for the purpose of voting for school trustees, on March 3rd, 1914.

For the purpose of voting at municipal elections, on March 13th, 1914.

For the purpose of voting at the primary election, on July 25th, 1914.

For the purpose of voting at the General Election, on October 3rd, 1914.

You may register with the County Clerk or any of his deputies.

Dated: January 22nd, 1914.

J. H. WELLS,
County Clerk of Contra Costa County, State of California.

The following are registration deputies:

A. C. Faris, City Hall, Richmond.
L. R. Vaughn, City Treasurer's office, Richmond.
Geo. K. Drew, Point Richmond.
Fred C. Schram, 422 Macdonald avenue, Richmond.
Katherine Zimmerman, 432 C. street, Richmond.
Mary D. Neill, 154 Washington street, Richmond.
H. H. Turley, 724 South Thirtieth street, Richmond.
Nannie L. Nesbit, 621 Bissell avenue, Richmond.
W. H. Johnston, Stege.
D. A. Knowles, 340 Twentieth street, Richmond.
F. J. Frost, 517 Ripley avenue, Richmond.
C. B. O'Hara, 434 Fourth St., Richmond.
Anna Belle Jarvis, 544 Twentieth St., Richmond.
N. M. Blankenship, 528 Third St., Richmond.
F. H. Eggerth, 519 Fourteenth St., Richmond.
Arthur H. Taylor, Winehaven.
C. W. Luckett, Point Richmond.
W. F. Petillon, Richmond.
Geo. E. Schram, 422 Macdonald avenue, Richmond.
Geo. E. Valencia, San Pablo.
W. F. Huber, Stege Junction.
F. J. White, Rust.
B. B. Pierce, Park Place, Richmond.
W. H. Williams, Giant.
E. C. Ebsen, Pinole.
E. M. Downer, Pinole.
J. A. Fraser, Pinole.
Zittella Buckley, Pinole.
A. M. Ashenfelter, Hercules.
Mrs. Lucia Robison, Pinole.
Mrs. Marie Smith, Rodeo.
W. N. Younglove, 2219 Macdonald avenue, Richmond.
Mary A. Shoemaker, 1024 Barrett avenue, Richmond.
Alex J. Reilly, Selby.
J. E. Horvat, Selby.

DEWEY CAFE
OYSTER GROTTO
220 Macdonald Ave.
Regular Meals Short Orders
Quickest Service

Union Floral Co.
2224 Macdonald Ave.
Florists and Decorators.
Plants and Seeds of All Kinds.
Phone 962. Prompt delivery.
J. Edward Zales, Pres.
J. Edward Cook, Mgr.

Milk, Cream and Butter
The kind that brings us permanent patronage.
PT RICHMOND CREAMERY
220 Richmond Avenue
Phone 198

..... The .....
Richmond Daily News

IS Now woven into the life of Richmond. It reaches the *homes, the stores and the offices.*

The *families* of the merchants and professional men and the *families* of the workingmen read and discuss its newsy pages with great interest.

The merchant who *advertises in the Daily News* sends his message into the *homes* of the people who buy the bulk of the goods sold in Richmond and the *readers of the Daily News are patronizing those advertisers.* The wise merchants of Richmond keep their customers posted thru the columns of the *Daily News.*

The Paper
.... of the ....
Common People

Labor produces all wealth why not labor enjoy it.

LABOR NEWS

"In unity there is strength, united we stand divided we fall."

BUILDING TRADES COUNCIL HAS MEETING

New Working Rules Are Adopted and Copies Ordered Printed; Work Reported Good in All Departments.

MEETING IS ENTHUSIASTIC

Kozy Kove, Represented by Frank E. Agar, Is Taken Off Unfair List After Promising to Comply With Rules.

The Contra Costa County Building Trades met in regular session with a good attendance, and much business was transacted.

Delegates from the Pipe Fitters No. 436, Cement Workers No. 138 and Carpenters No. 642 were seated.

A communication from E. G. Wisdom, explaining his absence, was received and accepted.

The Kozy Kove Amusement Company, represented by Frank E. Agar, agreed to comply with the wishes of organized labor and was placed on the fair list.

The business agent reported favorably, and said that there have been many street contracts let recently, which looks good for the cement workers.

The council adopted strict working rules, to go into effect October 1, 1914, and ordered copies printed for distribution.

Work is fairly good in nearly all trades affiliated with the council, and high hopes are held for a season of much prosperity.

Dr. C. R. Blake makes a specialty of all eye, ear, nose and throat troubles. Glasses accurately fitted. Pillow bldg., 707 Macdonald ave. Adv.

Bungalows FOR SALE

Beautiful 4, 5 and 6-room bungalows for sale on terms like rent; nothing down; $20 per mo. See owner, 2219 Macdonald ave.
8-13-1m

MACHINISTS WILL HOLD SMOKER AUG. 20

A regular meeting of the Machinists' Local No. 842 was held last night, at which the usual routine business was transacted.

Plans for the smoker, which will be held August 20, the next meeting night, were discussed, and it was announced that Vice President William Hannon would address them.

IMPROVEMENTS TO BE MADE FOR LAUNDRY

Improvements and enlargements are under way at the Richmond Steam Laundry, on Ripley avenue, between Fifth and Sixth streets. A new boiler and cauldron, and a shed to house them will be constructed. A permit was issued yesterday for the work, by Building Inspector Wierda, for the amount of $325.

Another permit was issued to W. E. Walker for the construction of a one-room addition to his home between Barrett and Ripley on Ninth street. The work will cost $57, and will be performed by Contractor Josselyn.

FUTURE DOINGS

August 15—Whoop La Indoor picnic and dance at East Shore Park by Richmond Parlor No. 217, N. S. G. W. Adults 25 cents. Children free.

August 20 —Moose grand whist party at Moose Hall. Public are invited. Prizes will be awarded.

Aug. 20—Grand benefit ball by Socialist party at Maple Hall. Tickets 50c. Ladies free.

Aug. 22—A whist party will be given by the Ladies' Auxiliary to B. of R. T. at 2 p. m. Refreshments will be served.

Aug. 22—Contra Costa Temple No. 113, Pythian Sisters, will give a big whist party, followed by dancing and refreshments, at Pythian Castle.

Aug. 22—Kandidates' ball by Kandy Kids at East Shore Park.

Aug. 23—Hay ride by Fraternal Brotherhood to Wildcat Creek.

Aug. 24—Candidates' chicken dinner at the Wesley Methodist church, given by the Ladies' Aid Society. Doors open from 5 to 8 p. m.

Aug. 29—Big dance of the Calwa ball team at East Shore Park.

Sept. 7—Grand rag dance by Ike and Mike at East Shore Park, commencing at 7 p. m.

Sept. 7—The Bay Counties Picnic Association of the Modern Woodmen will hold a big Labor Day picnic.

Sept. 7—Evening dance by Ike and Mike. Will commence at 7 p. m.

September 8—Meeting in Martinez of county central committees of all political parties.

Sept. 21-22—Bazaar and dinner by the Ladies' Aid of the First Methodist church, in the church parlors.

October 3—Last day to register on General Election.

August 25—Primary election.

First
Grand Whist Party
By K. O. O. M. at Moose Hall and Club Rooms,
Thu., Aug. 20th
$75 in Prizes. Public Invited.
Score cards, including Refreshments, 50c. Playing starts at 8:30 sharp.

MENS' WEAR

ARROW COLLARS ..... 2 for 25c
WORK SHIRTS (ALL COLORS) 50c
SOX ..... 3 for 25c, 2 for 25c, 25c, 50c, 75c
UNDERWEAR, BALBRIGGAN, per Garment, 25 and 50c

MEET ME AT **THE FAIR** DEPARTMENT STORE
KELLY & OLNEY
325-327 Macdonald Ave. Phone Richmond 8811 Richmond, Cal.

Are you fully supplied with
Fruit Jars Tin Cans Jelly Glasses?
Do not wait until ready to use them.
We have a full stock of all kinds.
Pulse Bros.
Macdonald at Sixth

IMPERIAL RESTAURANT
For Ladies and Gentlemen
Excellent Cuisine and First-Class Service at Popular Prices
Short Cakes a Specialty. I. X. L. Boneless Tamales
"Special" Sunday French Dinner, with Wine, $1.00
M. Dabovich, Prop. Phone Richmond 870
MACDONALD AVE. at Fifth Street

MEATS THAT SATISFY
... WITH ...
ONE PRICE TO ALL
We serve you so that you will come back
THREE MEAT MARKETS
RICHMOND MARKET, Phone 23. 510 Macdonald
CENTRAL MARKET, Phone 446. 1122 Macdonald
UNION MARKET, Phone 88. Macdonald and 22nd
O. R. LUDEWIG - Proprietor

.. Social Whirl ..

PAPER WEDDING CELEBRATED BY THE OLDS

Many Pretty Presents Received By Couple and Friends Spend Evening of Pleasure.

The second wedding anniversary of Mr. and Mrs. Charles W. Olds was celebrated by the couple and many of their friends at the family residence, 148 Thirteenth street, Wednesday night.

The event being a paper wedding, Mr. and Mrs. Olds received many dainty presents of that material.

The evening was passed in playing whist, and games of various sorts also were indulged in. The prize-winners of the evening were as follows: Mrs. Joella Bonham, lady's first; Mrs. J. Watson, consolation; Bert Coyer, gentleman's first; Robert Kohr, consolation.

Among those present were:

Mr, and Mrs. I. C. Bonham, Mr. and Mrs. Bert Coyer, Mr. and Mrs. Robert Kohr; Mr. and Mrs. Al Pisani of Oakland; Mr. and Mrs. J. K. Thomas, Mr. and Mrs. W. C. White, Mrs. J. B. Kreuger, Mrs. J. Utter, Miss Marie Krenzer, Mrs. Thomas Krenzer, Mrs. Edward White and Mrs. C. N. Williams.

PRISCILLA CLUB HOLDS WEEKLY MEETING

The Priscilla Club met yesterday afternoon at the home of Mrs. W. H. Bunch, 670 Fourth street.

The afternoon was spent in conversation, and the ladies brought their embroidery to assist in the whiling away of the time.

During the afternoon dainty refreshments were served.

Among those present were Mrs. Boquet, Mrs. Smeadley, Mrs. Rock, Mrs. Woodward, Mrs. Carter, Mrs. Bryant, Mrs. Sweainger, Mrs. Breton, Mrs. W. H. Bunch and Mrs. Allen.

LADIES AID WILL GIVE CHICKEN DINNER

The Ladies' Aid Society of the Wesley Methodist church will hold a candidates' chicken dinner at the church parlors August 24, the last night before the election.

An opportunity for the candidates to speak will be given, and invitations will be mailed to the various office seekers, and the general public will be invited to attend.

The committee in charge of the agair is composed of Mrs. Ardery, president; Mrs. Kinney, chairman of the dining room committee, and Mrs. Ardery and Mrs. Garrard of the kitchen committee. A splendid menu has been prepared.

FAST ELECTRIC TRAINS
for Pittsburg, Solano City Sacramento.
Leave 40th and Shafter Ave., Oakland, daily.
7:30 a. m. 1:30 p. m. 8:30 p. m.
*9:30 a. m. 3:30 p. m.
11:30 a. m. *5:09 p. m.
* The 9:30 a. m. has parlor, observation car. Connects for Pittsburg.
* The 5:09 p. m. carries free observation car.
The 5:09 p. m. train runs through to Marysville, Colusa, Oroville and Chico. West Pittsburg only stop between Oakland and Sacramento.
For Concord, Bay Point and Way Stations, leave daily:
8:30 a. m. 11:50 a. m. 4:30 p. m.
6:30 p. m. 8:30 p. m.
2:10 p. m. daily and 5:50 p. m. daily, except Sunday runs to Concord only.
6:30 p. m. daily through to Pittsburg.
11:50 a. m., 4:30 p. m. daily and 5:50 p. m. daily except Sunday and 6:30 p. m. Sunday only, connects for Alamo and Danville.
Telephone Piedmont 870.
Baggage carried on all trains. Call up Oakland 4447—People's Express Co.—and ticket for transportation will be delivered when baggage is called for.
OAKLAND, ANTIOCH & EASTERN Ry.

CANDIDATES BALL DRAWS LARGE CROWD

Vote-Seekers and Voters Mingle on Floor and Dance to Breezy Music of Orchestra at East Shore Park Pavilion.

THE AFFAIR IS SUCCESSFUL

Richmond Club Is Back of Affair and Say That Both Financially and Socially It Was a Grand Success.

The Candidates' ball given at East Shore Park last night under the auspices of the Richmond Club attracted the record crowd, and candidates and voters mixed on the dance pavilion at East Shore Park, stepping to the music until way past midnight.

The hall was artistically decorated, and pictures of the candidates and their cards were the principal decorations used on the walls.

There were several hundred couples of dancers on the floor, and from a financial as well as a social standpoint the affair was considered highly successful.

Working men, remember you get better shoes for less money for men and boys at Knust's, 1115 Macdonald ave. 7-16-Adv.

Eastman kodak supplies at Ferguson's Drug Store, 724 Macdonald avenue.

CHOIR SURPRISES I. L. DEARBORN WITH PARTY

Evening Spent in Games and Music, Followed by Refreshments; a Good Time Is Enjoyed by All Attending.

The choir practice of the Wesley M. E. choir, held at the church last night, was adjourned at an early hour and the members all surprised I. L. Dearborn at his home on Second street.

The evening was spent in games, music and refreshments and all enjoyed the entire time.

Those present were Misses Edyth Selvy, Avis Hill, Irma Dearborn, Bessie and Edith Prouse, Lora Ford, Minnie Smith, Jennievea Moore, Mesdames D. W. Calfee, I. L. Dearborn, R. Moore, W. G. Heyfer, X. Cundriff, C. L. Stringer, L. Dunlap, W. D. Dunlap, W. Smith, Dr. Moore, D. W. Calfee, Ross Calfee, Burke Calfee, C. L. Stringer, John Thompson, W. Evans, W. G. Heyfer, I. L. Dearborn, Leslie Eckerleg, Clarence Cain, Hugh Selvy, Ernest Sowell and R. M. Washburn.

MISSIONARY MEETING.

The Women's Home Missionary Society will hold its regular meeting this afternoon at the Wesley M. E. church at 2:30 o'clock. A special program has been prepared and the public is invited to attend the meeting.

Stenographic work at reasonable prices. Circular letters a specialty. Polytechnic Business College.
3-1-1m—Adv.

Business Troubles

When you are confronted with business troubles and the bills are coming in fast and everything seems to have gone wrong, a substantial
BANK ACCOUNT
will dissipate the clouds as the sun does the morning mists.

It is to the advantage of every man, whether actively engaged in business or not, to have a checking account.

We are soliciting new accounts and will be pleased to have you open one with us.

Bank of Richmond
Established 1902

At grocers and druggists
large box 50 cents
trial box 10 cents

If your dealer doesn't sell Vegatol send 50 cents and we'll mail a large box by parcel post

The laxative you will eventually buy—
Sold everywhere by grocers and druggists—easy to get—easy to take—removes the causes of constipation. Contains a vegetable fibre which in hospital and private practice has proved to be all we claim for it

PACIFIC VEGATOL COMPANY
San Francisco

Sport Section

RICHMOND ELKS READY

MARTS GOOD SPORTS, AFTER ALL

Dick Ward Of Vallejo Now Player For Locals

Not in a long, long time has Richmond looked forward to a ball game with as much interest and curiosity as to the coming clash with Martinez, which will be staged on the First street grounds Sunday.

Martinez, famed for their publicity tricks, will make their last attempt to put one over on the home team. With a good pitcher, and with all of their hope pinned to him, they will try their "durndest" to come back.

The candidates, who have charge of the grounds for the day, have been busy boosting for the game, and relaxing from "doing politics" have sent invitations far and wide, to bring a crowd.

A gilded ball, which Martin Joost will pitch to D. J. Hall, will be auctioned by Tom Johnston after the game for the benefit of the ball club. It is reported o nthe street that it will bring a fabulous price.

Martinez say that they are going to win, and are already making arrangements to have the ball bid in by one of their home town candidates, and Richmond, having the same opinion in a trifle more marked degree, will put in some good high bids to keep the ball here after the game is ours.

Ingraham will be back on first base for the game, and Dick Ward of Vallejo, who made good at last Sunday's game, has been signed up, and will be at his position on second base for the game.

The news leaked out before the signing of Ward that he would probably be added to the Richmond team. It was not much of a surprise to learn yesterday that he had been signed for the local nine.

Through an error, Al Sullinger was left out of the official list of candidates by the managers of the ball team, and he has been assigned to a position as an official scorer. This makes 41 candidates who will decorate the diamond Sunday in official positions, from peanut butchers and ushers to scorekeepers and counters of deadheads.

Managers of the Richmond team stated yesterday that the lineup for both teams will be announced today.

Martinez is reported as making some changes in their list of players, and the list will be received today, unless some unforseen interference is made.

TROLLEY LEAGUE

PAT FULTON, one-time crack first baseman of Chico, failed to make good again last Sunday, and the followers are asking the reason. Is he gone?

* * *

OROVILLE, long time member of the Trolley league, is on its last legs as a baseball organization. The pastime is wobbling on its last legs, say the Oroville fans, who have worked hard to kepe from going under. They will, unless funds are raised within the next two days, go out of the league Sunday.

* * *

STEAMBOAT FLANNIGAN is hailed as the classiest player on the Marysville team by the Marysville Appeal. Whaddya mean "classy?" Looks or ball?

* * *

MARYSVILLE will play on their home grounds Sunday.

SPORT GOSSIP

WILL the European war mean the cancellation of the Olympic games scheduled to be held in Berlin in 1916? This is the question which is oft repeated in sporting circles.

* * *

FORTY Olympic club ruggers have been instructed to report for the first football practice at the Golden Gate Park stadium next Saturday.

* * *

WILDING, Australian champ lawn tennis player, is boosting for America—says we are the finest sportsmen in the world.

* * *

DEL MONTE links will stage the California golf championship at Monterey Saturday, September 5, and continuing for a week.

* * *

KID MARCELL, French white hope, is matched with Willie Meehan for tonight at the Pavilion rink. The Yankee is given the preference in the betting, too.

* * *

AD WOLGAST has agreed to box on Labor Day before the Floyd Fitzsimmons club. No opponents have been named, but Joe Mandot or Knockout Brown are considered the most likely .

* * *

MANY new clubs are clamoring for admission to the California Football association, which is considered a sign of a successful season.

* * *

IRVING USTIG, a Lowell High school lad, was in a Seal uniform Wednesday. Although but 17 years old, the youngster is considered promising material.

* * *

HICKEY, star heaver, will join the world's champions next spring, as previously announced.

* * *

SAUSALITO will be the scene of champion swimming contests for fair mermaids August 23. Miss Marguerite Brack and Mrs. Terie Desch, experts, will participate.

* * *

FRANKIE CONWAY of Philadelphia, a lightweight of much promise, will mix with Frankie Malone tonight at the Pavilion Rink.

* * *

A BIG BIKE meet will be held at Sonoma next Sunday under the auspices of the California Associated Cycling clubs. The affair promises to be one of the largest events in the year.

* * *

LIPTON says that a race for the America's cup is unlikely this year. He is hoping for a postponement of the date, which is at present unlikely.

* * *

BARBARIAN water soccer team defeated the Winged O team at the Olympic's tank by a score of 9 to 6.

JUVENILE MASQUERADE.

A juvenile masquerade on skates for children Saturday afternoon at the Rink on Eighth street. Admission 5c. Prizes. Skates 10c.

8-14-1t—Adv.

RETURN TO VISALIA.

Herbert Sanborn and O. Brown of Visalia, who have bene spending two weeks visiting with Mr. and Mrs. J. E. Watson, 456 Twelfth street, left yesterday morning for their home. They will stop for a few days at Chico.

MARTS GET GAME WITH VALLEJO PLAYERS

PUT UP $100 AND WAIVE THE CONDITIONS IMPOSED BY MANAGER GILLEN

The Martinez team, which has long wanted a game with Vallejo, will play the Navy Yarders on the Martinez grounds August 23.

After weeks of begging upon bended knees, offers of tempting side bets, and coaxing by the Marts, the welcome news came that a game would be staged, and Martinez fans were happy.

Manager Gillen of the Vallejo team imposed a condition that before a game could be played Martinez must beat Richmond. And chafing under the injustice of the conditions, they tried long and hard to move Gillen to mercy.

They offered $300 some weeks back, without success, but realizing that the talk of money was not half so conducive to action as the sight of the round iron men, they went, loaded with 100 bones, laid them in Gillen's hands, gently closed his fingers over the big, round, cool dollars, and said "They're yours for a game," and walked off and paused for an answer.

And the answer came. Gillen stroked the hair of the Goddesses of Liberty for a few minutes, and nodded, "We'll play you August 23."

"Where?" said Martinez.

"On your grounds," responded Vallejo.

And now all is lovely and the goose hangs high. The wounded pride is mended, and Vallejo will be about $100 ahead of the game on August 24.

INDEPENDENTS TO PLAY RETURN GAME

WILL ROLL AT THE CALIFORNIA ALLEYS IN 'FRISCO TOMORROW EVE

The contest between the Richmond Independents and the Iroquois Club, in a return match, which will be rolled in the California alleys, in San Francisco, tomorrow night, will draw a crowd of more than 40 Richmonders.

The fast Richmond team played them several weeks ago, and won, and now the return match at the San Francisco alleys is the subject of much comment among local followers of the sport.

The local boys are practicing nightly, and are in fine trim for Saturday's contest.

MARYSVILLE is showing a plucky spirit in sticking out their schedule, after the loss of $6000 of paraphernalia, when their grandstand and clubhouse burned.

* * *

WELL KNOWN WEST SIDE YOUTH RETURNS

Prese Adams, well known locally, returned yesterday morning from a vacation trip spent at Belden, Placer county. While away he took a hunting hike of about 25 miles up the Feather river canyon. He had good success and reports having bagged three deer.

Subscribe for the News.

FOR A
QUICK SALE

We have for sale a fine 6-room modern house, with chicken-houses, all fenced, and 6 lots only $3000. Half cash. Must sell within 10 days. A big bargain for some one. See it quick. Delays are dangerous.

CONN BROS.
601 Macdonald Avenue, Richmond.
REAL ESTATE AND INSURANCE
Phone 637

Union Floral Co.
Florists and Decorators
Plants and Seeds of all Kinds
Cut Flowers *Floral Designs*
WEDDING DECORATIONS
Prompt Delivery
Phones: Store 962; Nursery Berk. 814. 2224 Macdonald Ave.
J. Edward Zales, Pres. J. Edward Cooke, Manager.

ZEB KNOTT, Contract Painter
SIGN AND HOUSE PAINTING, PAPER HANGING AND TINTING.
319 Seventh street.
Agent for SHERWIN-WILLIAMS PAINT, "Covers the Earth"

Richmond Painless Dentist

Gold Crowns, 22k	$5.00
White Crowns	5.00
Bridge Work, per tooth	5.00
PLATES—BEST	
Full upper and lower	10.00
Cheaper Plates	5.00
Cast Aluminum Plates	12.50

Never more, never less. "Always Guaranteed."
MACDONALD AT FOURTH. Home of Good Dentistry.

"OWNERS"
List your property with us for a quick sale. Be sure to see us, as we are in a position to give you first class service.
ALEXANDER HALL
278 Fourth St., Near Macdonald

Richmond Creamery
325 SEVENTH ST., Near Macdonald PHONE 505
Fresh Milk and Cream Delivered Twice Daily.
Finest Creamery Butter. Ranch Eggs.
Trial Solicited.

Fresh Vegetables
Choice Assortment of Fruits.
A Large Variety Every Morning.
THE AVENUE MARKET
210 Macdonald Ave. Phone 1058

Buy Richmond Property Now
SEE M. J. KELLY *FOR*
RICHMOND'S REAL BARGAINS
I have cash to pay for inside property. List of desirable Cottages for Rent.
AGENT FOR ROYAL INS. CO. Losses paid in full immediately.
1202 Macdonald Ave. Phone Richmond 632
Res. Phone, 1045

War! War! War!
On Dirty Clothes
For Ammunition Use the
NO-D-LAY CLEANERS
You'll Win and Peace will reign when we only charge you a Dollar and a Quarter a Suit.
Signal 1074, Bell Tel. Co.
No-D-Lay Garment Cleaners
FIFTEENTH AND MACDONALD.

5-Room Modern Bungalow and lot 38x112 1-2 on Bissell Ave. $3350 and on easy terms.
LESTER & PLATE
608 MACDONALD.
REAL ESTATE. INSURANCE. NOTARIES.

RICHMOND FRENCH LAUNDRY
L. BERNES, Proprietor
110 Standard Ave.
Point Richmond, Cal.
Phone 843
Work called for and delivered to all parts of Richmond. Best work.
Satisfaction Guaranteed.

TABLE OF TIDES AND THEIR HEIGHTS.

United States Coast and Geodetic Survey.—Table shows times and heights of high and low water at Fort Point, entance to San Francisco Bay. For city front (Mission-street pier) add 25 minutes. (Standard Time.)

Date.	Time.	Ft.	Time.	Ft.	Time.	Ft.	Time.	Ft.
	H. W.		L. W.		L. W.		H. W.	
13	5:29	3.4	9:43	2.3	4:17	5.0	11:55	1.2
14	6:57	3.5	10:34	3.1	5:04	5.0	.....	....
	L. W.		H. W.		L. W.		H. W.	
15	1:00	0.8	3:11	3.6	11:37	3.4	6:00	5.2
16	1:57	0.4	9:08	3.8	12:46	3.5	6:59	5.4

NOTE.—In the above tabulation of the tides the daily tides are given in the order of their occurrence, commencing with the early morning tide in the left hand column and the succeeding tides as they occur. On some days but three tides occur, the fourth occurring the following morning.

The column of heights gives elevation of each tide above or below the level of Coast Survey chart soundings. The numbers are always additive to the chart depths unless preceded by a minus sign or dash (—) when the numbers are subtracted from the depths given on the chart.

THE NEW THEATRE
VIM
509 Macdonald Ave.
5c
FIRST CLASS PHOTOPLAYS WITH APPROPRIATE MUSIC. NO PICTURES THAT CAN OFFEND.
Continuous Shows
Sat., Sun. and Holidays
5c Children 5c——Adults 10c

Best for Quick Results—Daily News Classified Ads.

Best for Results—Daily News Classified Ads—Best for Bargains.

CLASSIFIED

Have you something to sell? A Daily News Classified Ad will run all over Richmond and find a buyer for you.

Buyer and Seller meet in Daily News Classified.

FOR SALE

FOR SALE cheap—Oak dining room table, 4 chairs, 2 center tables, 2 rugs, 9x12, like new; kitchen cabinet. 125 19th st., nr. Chanslor.

FOR SALE—Stege Junction; beautiful country home furnished, 6-rm. cottage; barn; fruit; flowers; chickens; tools; city and well water; 200 ft. by 130; $2500; $1500 cash; mortgage $1000. Address Star Real Estate Co., 1602 Macdonald. 8-12-6t*

TANGO necklaces and a fine line of beads; see our assortment. Frank J. Case, 1010 Macdonald. 7-22-1m

FOR SALE—House, lot, Nevin ave., $1850; bargain. Inq. R. K., P. O. box 555, Richmond. 8-12-1w*

EXCELSIOR motorcycle, 1913, chain drive; first-class condition, with side car; for sale cheap; snap for some one. 634 Bissell avenue. 6-11-3t

DOUBLE row accordion in A 1 condition; $5. 555 Sixth st. 8-11-3t*

FOR SALE—Hand made violin, suitable for boy 7 to 12 years; ebony finished; valued $50; price $10. Address Box 34, Daily News office. 8-9-3t

FOR SALE—Cottage organ in good condition; very reasonable. Inquire 426 Jackson ave., Richmond, bet. Barrett and Nevin. 8-11-3t

TWO delivery horses, one 800 and one 1000 lbs; cheap. 518 19th st. 9-9-3t

LOT on 21st st.; $650; $250 cash; $15 month; 7 per cent interest. See J. H. Plate, 608 Macdonald. 8-6-6t

FOR SALE—Typewriter, Royal No. 5; nearly new; Basswood carrying case; a real bargain. Address Box C. B., Richmond Daily News. 8-5-6t*

FOR SALE—Best paying business in Richmond; $900 cash. Address Box 250, Richmond Daily News office. 8-3-3t*

BUNGALOW 5 rooms and bath; electricity; lot 60x100; marine view; snap; price $1250; terms. Pt. Richmond, 4 blocks from Standard Oil on Golden Gate ave. Inq. Frank Bullard, 4006 Grove st., Oakland. 7-31-6t

FOR SALE—Two lots 18th St. between Nevin and Barrett. Street work paid, $1100. California Home Bldg. Co.—Phone 906. 1321 Macdonald Avenue. 6-14-tf

CLASSIFIED RATES.

1 Time—8c per line per day.
3 Times—6c per line per day.
1 Week—4c per line per day.
2 Weeks—3c per line per day.
1 Month—2c per line per day.
Special rates on contracts.

FOR SALE—CONTINUED.

HOMESTEADS in Mendocino county, near railroad. C. C. Nei, 1311 Macdonald ave. 7-16-1m

NOTARY PUBLIC, insurance, contracts, deeds and wills correctly and promptly executed; fire insurance in best companies. D. Barton, 182 Tenth st. Phone 417. 7-15-tf

PACIFIC WRECKING CO., 1628 and 1630 Market st., city. 1,000,000 Star A shingles, $1.50 M.; new lumber, $12.00 M.; plate glass doors, sashes and porch sashes; all kinds of plumbing very cheap; in fact anything in the building line. 5-16-tf

CAMP WAGON for sale; plate glass door and windows; cost originally $400; for $75; also doors and T. & G. redwood. 233 Bishop ave., Pt. Richmond. S. H. Carter. 5-9-tf

FOR SALE or rent—Modern 7-room furnished house on 50-foot lot, all set in fruit and flowers; paved street near good school in Richmond; a bargain; small payment down; bal. like rent; or will rent cheap to good family. Address P. O. Box 615 Richmond, Cal. 7-28-12t*

FOR RENT

FOR RENT—Two housekeeping rooms at 228 First st. 8-8-4t

FOR RENT—$10 per mo.; one large front room with kitchenette in modern bungalow. Call 242 So. Fifth, or phone 830 J. 8-11-6t

FOR RENT—9-room apartment, with store underneath, on Potrero ave., near Pullman shops; $20. Inquire at E. N. Tapscott's office, Stege Junction. 6-11-6t

FOR RENT—Unfurnished apartment flat of 4 rooms; fireplace, sunshine; all modern conveniences; reasonable. Phone 142 W. 419 Eighth street. 8-9-6t*

FOR RENT—Nicely furnished front room; modern conveniences; one block from Seventh and Macdonald. 714 Bissell ave. Phone 298 J. 8-9-3t

FOR RENT—Flat of five rooms, partly furnished; $12.50 mo., including water. 642 Fifth st. 8-13-6t

FOR RENT—Continued.

FOR RENT—7-room house, close in; newly tinted and painted inside and out. Cal. Home Bldg. Co., 1321 Macdonald ave. 8-14-6t*

FOR RENT—Nice house of 8 rooms on Crest Avenue, 1-2 block from Washington Ave. Beautiful place, rent, $20 mo. Oliver Wylie, Phone Rich 701. 8-5-6t

FOR RENT—Upper 4-room flat; large bath room, gas and electricity; $15 mo., including water; after Aug. 15. 401 Washington ave. 8-5-12t

FOR RENT—Modern 4-room flat, unfurnished; reasonable. Call 232 First street. 7-24-tf

FOR RENT—After Aug. 1, a three-room furnished apartment. Edenia apartments, 825 Nevin ave. 7-17-tf

THE WICKS—Furnished housekeeping and single rooms. Phone 320. 534 Ohio street. 7-18-1m

NEW rooming house—334 Eleventh st.; always hot water; sunshiny rooms. Phone 941. 7-17-1m

FOR RENT—Swell six-room apartment, unfurnished. Apply 431 10th Street. 6-29-tf.

MISCELLANEOUS

WANTED—To rent 5 or 6 room unfurnished cottage, with modern bath, within 5 or 6 blocks of Seventh and Macdonald; not over $25 mo.; no children; best care. Address Box 411, Richmond Daily News office. 8-13-3t

LOST—Ladies' gold watch between subway and East Shore Park. Reward if returned to 125 Santa Fe avenue. 8-13-6t

LOST—Army discharge; finder will confer a favor by leaving same with rightful owner at News office. 8-11-tf

PAINTER on interior and exterior work wishes position. Address Box 44, Richmond Daily News. 8-11-3t

FOR GOOD Reliable Work in your next suit of clothes, let F. J. Schumacher do it. Fit and workmanship guaranteed. Suits made to order from $25 up. 331 6th st., opp. Postoffice. 8-1-1m

COACHING and private lessons by experienced teacher. Address Mrs. Byrne, 10 Seventh st. 7-15-1m

WILL exchange equity in five acres of good land for lot in Richmond. Address Box 836, Richmond, Cal. 5-29-tf

HELP WANTED

WANTED—Two solicitors for Sanitary Damp Laundry. 20-28 Tenth street. 8-11-3t

ROOM AND BOARD.

ROOM and board; lovely corner room; board if desired; private family. 525 Nevin. 8-12-3t

Hotel Civic Center
Thoroughly Renovated. Furnishings First Class. Now Open for Business. Rates Reasonable.
Phone 162. Mrs. J. H. O'Neil, 23rd and Macdonald.

OFFICE AND YARDS, OPP. S. P. DEPOT, RICHMOND, CAL.
Richmond Lumber Co.
Incorporated
ALL KINDS OF BUILDING MATERIAL AND MILL WORK
FRED C. NEWTON, Manager. Phone Richmond 49

HIGH SCHOOL NOTES

BY SCOOP

"By the way the students are inquiring and clamoring for admission to the Junior Sierra Club, a responsive chord in the high school students seems to have been struck," stated Ervin Barr, '16, president pro tem of the promising hiking club which was organized a few days ago by the students who are fond of hiking.

Barr said yesterday that the initial hike to the west peak of Mt. Tamalpais, to be held day after tomorrow, gives promise of an attendance of more than a dozen, which is considered excellent for the first trip.

* * *

The first Rodeo meeting of the season to be held by the popular high school debating, literary and dramatic society of the school will be held Thursday evening, August 20.

The president of the club for the coming six months is Miss Valera McLarney, and she announced yesterday that because of last year's graduation, departures from the school and other reasons, twenty-five memberships are now open to the first who ask for admission.

* * *

Leonard Gerlach of the United States Radio Telegraph service, returned to school yesterday to finish the present term. He is on an eight months' leave of absence, and decided to return to school for as long a time as possible.

He is a member of the class of '16.

TRANSFER OF REAL ESTATE

The following transactions of interest to Richmonders were recorded in the office of the county clerk at Martinez August 11, 1914:

Deeds.

Richmond Annex Land Co. to G. W. and Henriette Taylor, lots 31 and 32, block 76, Richmond Annex; $10.

Bertha Jacobs and H. M. Jacobs to Richmond Annex Land Co., lots 1 and 2, block 78, Richmond Annex; $10.

El Cerrito Land and Improvement Co. to Claire F. Buchanan, lots 6, 7 and 8, block 3, Cerrito Park; $10.

Estate of William Larkins, also known as Wm. Larkins and as W. Larkins, deceased, by Sarah Larkins, executrix, to Sarah Larkins, lots 18, 19, 31 and 32, block 2, Santa Fe Townsite; decree of final distribution.

Releases.

E. I. du Pont deNemours Powder Co. to James Brown, lots 13 and 14, block C, lots 1 and 2, block E, lots 8, 9 and 10, block K, lots 25 and 26, block K, lots 25 and 26, block L, Keystone Business blocks; $1.

Miscellaneous.

E. V. Burke to Mary and A. J. Hogan, lots 7 and 8, block C, Richmond tract; decree.

Richmond Abstract and Title Co. to Carl Overaa, lot 11, block 99, city of Richmond; notice of completion.

FRESH
Fruit and Vegetables
EVERY DAY
Large Variety
At The Right Price
ALWAYS
Golden Gate Grocery
TELEPHONE RICHMOND 83
EIGHTH AND MACDONALD

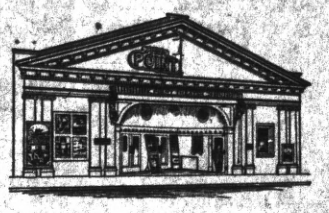

Point Theatre
Richmond Ave.
THE POPULAR PLAY HOUSE.
Gee, I do love moving pictures with good music and plenty of fresh air and here is where I get it.
Excellent Music.

RICHMOND CAFE
Connected with Hotel Richmond. Try our Special Sunday Chicken Dinner. We cater to family trade.
J. F. Duesdeker, Prop.
Phone Richmond 708 1214 Macdonald Ave.

Stop! Look! Listen!
THEY HAVE GOT IT AGAIN
The Primest, Choicest Beef Mutton and Pork Cuts On the Market
Specialties In ALL INSPECTED
Sausages, Boil Hams, Fresh Ranch Eggs and Butter
Independent Market
718 Macdonald Ave.

FRATERNAL ORGANIZATIONS

WOMEN OF WOODCRAFT — Log Cabin Circle No. 5408 meets every second and fourth Tuesday of each month in Bank hall, corner Eighth and Macdonald avenue. Mrs. Anna B. Richards, Guardian Neighbor; Elfreeda Scott, Clerk.

ROYAL NEIGHBORS—Maple Camp No. 4027, Royal Neighbors of America. Meets every Friday afternoon at 2 o'clock at K. of P. Hall. Visitors cordially welcome. Ella Bowman, Orace, Louise Wimer, Recorder, 643 S. Fifteenth street.

MODERN WOODMEN — El Cerrito Camp No. 11622, Modern Woodmen of America, meets every Tuesday evening at K. of P. hall, Eighth and Macdonald. F. E. Tiller, Consul; C. B. Evans, Clerk.

REBEKAHS — Richmond Rebekah Lodge, No. 206, meets first and third Thursdays in each month at Bank Hall, Eighth street and Macdonald. Mary Lucas, N. G.; Mrs. Margaret Shea, Secretary.

INDEPENDENT ORDER OF FORESTERS—Richmond Court, No. 4940. Meets first and third Fridays of the month at Sequoia Hall. L. B. Hutchins, Chief Ranger. Miss Helen Fussell, Financial Secretary, 400 Macdonald avenue.

BROTHERHOOD OF AMERICAN YEOMEN.—Olive Homestead No. 1106, Brotherhood of American Yeomen, meets in Pythian Castle every Thursday night at 8 p. m.
Foreman, C. N. WILLIAMS.
Correspondent, MARY F. THOMAS, 410 Bissell avenue. 5-16-tf

I.O.O.F.M.U-Loyal Richmond Lodge meets every Tuesday night in Barnaman's Hall, Nineteenth street. C. D. Stewart, Noble Grand. J. T. McCormac, Permanent Secretary.

KNIGHTS OF PYTHIAS — Richmond Lodge No. 13 meets every Friday evening at Pythian Castle. Visiting brothers are cordially invited to attend the meeting. O. F. Lilly, C. C.; A. S. Lilly, K. of R. & S.

PYTHIAN SISTERS—Contra Costa Temple, No. 113, meets every Saturday evening at Pythian Castle on Fifth street, near Macdonald. Eliza Hill, M. E. C.; Jessie Percy, M. of R. and C.

ODD FELLOWS—Eclipse Lodge No. 403, I. O. O. F., meets every Monday evening at 8 o'clock, at Bank hall, corner Eighth and Macdonald avenue. F. H. Eggerth, Noble Grand; E. G. Alexander, Secretary.

CEMENT WORKERS' LOCAL NO. 133, A. B. of C. W., meets second and fourth Wednesday evenings of each month at 8 o'cloc, at Labor Temple, Fourth street, near Macdonald ave. J. Thompson, President. B. Jenks, Secretary.

HERMANN SONS—Richmond Lodge No. 37 meets at Bank hall, corner Eighth and Macdonald, every first and third Wednesday nights at 8 o'clock. A. Geiger, Secretary.

CIRCLE LADIES OF G. A. R.—Meet second and fourth Tuesday afternoons at 2 o'clock in Elks Hall. President, Mrs. Mary B. Mayle; secretary, Mrs. Joelle Benham.

The circle of homes reached by the Richmond Daily News is constantly widening and the loyalty between its readers and advertisers is growing stronger every day.

. . . . Our Directors and Officers. . . . .

Clinton E. Worden, President, President First National Bank, Bakersfield; Director First National Bank, San Francisco.
L. D. Dimm, Vice-President. Manager Standard Oil Co., Richmond.
Charles J. Crary, Vice-President. Formerly City Treasurer, Richmond.
C. J. Shepherd, Cashier.
James K. Lynch, President San Francisco Clearing House. Director Federal Reserve Bank, San Francisco; Vice-President First National Bank, San Francisco.
J. M. Quay, Director Pacific Telephone and Telegraph Co., San Francisco.
C. H. Robertson, Manager Central California Traction Co., Stockton. Formerly Superintendent East Shore and Suburban Railway Co., Richmond.
John C. Black, Chief Construction Engineer Standard Oil Co. Richmond.
V. A. Fenner, Pt. Richmond.
Harry W. Pulse, Pulse Bros., Richmond.
F. E. Beck, Manager The Pullman Co., Richmond.
Arba J. Heald, Assistant Cashier.
L. J. Younce, Assistant Cashier.

First National Bank
COMMERCIAL
Richmond Savings Bank
SAVINGS

Specials

Gravenstein Apples, 4-tier, per box 95c
Gravenstein Apples, 4½-tier, per box 75c
Large Eastern Bananas, doz 20c
Thompson Seedless Grapes, per basket 25c
Damson Plums, 10-pound box 35c
Seven Large Nutmeg Melons 25c

B. McWHORTER
FANCY AND STAPLE GROCER
Phone 105 147 Richmond Ave.

"Deer Season" Now

We carry a full line of Cartridges and Shells, Hunting Knives. Rifles from $1.50 to $30.00. Baseball Shoes. Tennis Raquets and Balls.

Square Deal Hdw. Co.
DOUGALL & ARMSTEAD
315 Macdonald Ave. Free Delivery. Phone Rich. 236

HIGHLAND GROCERY
309 N. Seventh St.
WILL OPEN
On or About
AUGUST 10th, 1914
With a Complete Line of Staple and Fancy Groceries. Up-to-Date and Sanitary Equipment Throughout.
Watch for our opening and give us a trial order.

PULLMAN HOTEL
Cor. Pullman Ave. and South St., Opp. Pullman Works.
ROOMS CLEAN AND BRIGHT—PER WEEK $1.00
Meals Family Style. Good Cooks.
Cheerful Reading and Writing Room.
Phone 26. Inspection Invited. A. Markstein, Prop.

STEGE LUMBER YARD
Lumber, Doors and Windows; First Class Mill Work; Quality, Prices and Delivery Right; Planing Mill in Connection
STEGE LUMBER AND HARDWARE COMPANY
Office and Yards Near S. P. Depot, Berge.
520-530 Bay View Ave., Richmond; Tel. Rich 399 Berkeley 6040

RICHMOND THEATRE OFFERS "CLASSMATES" IN FOUR REELS

Scene from "CLASSMATES."
Klaw & Erlanger Production Today at Richmond.

Every Friday is "Feature Day" at the Richmond theater. Today's bill is no exception.

Mary Pickford, John Bunny and Flora Finch are scheduled.

The feature is the Klaw & Erlanger, leading attraction, in four reels, entitled "Classmates." It shows the scenes about West Point Military Academy.

The last number on the card is by John Bunny and Flora Finch, who present "A Train of Incidents," featuring a trip to Arizona.

TROUBLE BREWING FOR DURST RANCH

Seventy-five I. W. W. Leaders Leave Sacramento for Wheatland, Say Reports; Will Picket Hop Fields to Carry Out Recent Threats.

Cress reports say that seventy-five Industrial Workers of the World left Sacramento yesterday with a wagon load of provisions to march to Wheatland. It is their intention to picket the Durst brothers' hop fields and in that way discourage the picking of that firm's hops. This is the retaliation for the riots of last summer on that ranch and the imprisonment for life of Ford and Suhr. The hop growers have dozens of private gunmen protecting their fields, but it is known that there are few pickers offering to go to work on account of the danger of new riots.

Thousands of stickers printed in every conceivable language have been conspicuously posted on every available spot in the state, warning workers not to pick hops for fear of possible riots and until Ford and Suhr are released from imprisonment. In Chinatown, both in San Francisco and Oakland, for instance, the walls and posts have been plastered with these stickers printed in Chinese characters.

Dr. Homer Woodruff, osteopath. Office at residence, 401 Bissell ave. Telephone 794, Richmond.

Mrs. Jessie Dean Moore, teacher of singing, room 14, Pillow Bldg., Macdonald and Seventh st. Thursdays. 8-7-1m

---

Remember Knust for boys' good school shoes reasonable. Your money's worth guaranteed. 1115 Macdonald ave. 7-28-tf—Adv.

All the leading magazines at Ferguson's Drug Store, 724 Macdonald avenue.

Hundreds of transactions take place every month through Daily News classified ads. Try one.

BURG BROS. MAKE 6 IMPORTANT TRANSFERS

All Sales Include the Trading in of Local Property; Apartment House and Store Will Be Built on Lots in Near Future.

That Richmond real estate is more attractive to buyers than the real estate in any other part of California is the statement of Burg Bros. During the past two weeks this firm has made six sales that show the regard in which business property in Richmond is held.

The remarkable part of these sales was the fact that each of the buyers traded lots in other properties in the locality for the sole purpose of buying in the Nicholl-Macdonald Business Center tract. The names of these purchasers are as follows: F. B. Scranton, J. Ogden, L. Whitten, B. Warner, M. E. Russell, R. E. Teall, J. Anderson, W. F. Blair, N. R. Moore and J. E. Manning.

One of the properties will be used as a site for a store and another for an apartment block. It is a feature of most of the more recent sales in this tract that the property purchased has been intended for purposes that will mean a large total investment for buildings of various types. At least one retail dealer of Market street, San Francisco, has made a purchase with a view to starting business in Richmond in his own line after a few more months of the continuation of the rapid development.

WORKMEN, ATTENTION.

Your suit sponged and pressed for 50c. Alteration or repairing at very reasonable prices. 206 Macdonald ave., near Second st. 8-1-1m

---

Union men, we are all doing it, sending out suits to Mayer's American Cleaning Co. to be cleaned, pressed or repaired. Phone 4521. 1116 Macdonald ave. Adv.

Typewriters rented $3 a month. Polytechnic Business College. 8-1-1m—Adv.

Something New in Spark Plug Pump
GASOLENE - 16 1-2c
RELIABLE AUTO SUPPLY CO.
EVERYTHING FOR THE AUTO.
Phone Rich. 539 J.
1109 Macdonald Ave.
"WATCH US GROW."

PATRONIZE YOUR HOME MERCHANTS
Your home merchants are your good friends, ever ready to extend a helping hand in the time of need.

Richmond Theatre
Today's Program
Klaw & Erlanger in
"CLASSMATES."
Four-Reel Picture.
Biograph—A Train of Incidents.
Mary Pickford in Her Third Big
SUCCESS.

A Sensation in Stationery
21c the box
Our stationery specials at different times have been the talk of bargain hunters. This special will last for about two days.
La Moine's
SIXTH AND MACDONALD. PHONE 435.

Put your Duds in our Suds
Pure Soap Soft Water
Each Wash kept SEPARATE. Seven changes of water. All work returned in a day. Phone your order now.
SANITARY DAMP WASH LAUNDRY
Phone 199 28 Tenth St.
Green Trading Stamps H. J. OLSEN, Mgr.

HARBOR CREAMERY CO.
SPECIAL MILK FOR CHILDREN.
Butter, Eggs, Cheese, Buttermilk, Cream, Ice Cream, Wholesale and Retail.
All Goods Guaranteed Pure and Strictly Fresh. Our Quality is Our Premium.
J. B. SILVEIRA, Prop.
512 Macdonald Avenue. Phone 703
Branch 148 Washington Avenue.
Delivery to any part of the city.

BARGAINS
$21,000—2 lots, corner 9th and Macdonald; terms.
$18,650—Lot and building on Macdonald, near 9th st.
$5,000—One-story building on Macdonald ave., near 2nd; terms.
$375—Splendid residence lot on 13th, near Bissell.
80 acres alfalfa, near Fresno; easy terms; cheap; will take Richmond property in exchange.
$3,000—2 choice lots on 9th, near Macdonald; easy terms.
Robert W. Byrn
Exclusive Agent.
905 Macdonald Avenue.

When you want to move we move Early or late.
Olds Transfer

Office Cor. Eighth and Macdonald Ave. F. E. Schooler Stationery Store. Phone 1047
Residence, 15 Twentieth street, Phone 278.

Portola Cafe
714 MACDONALD AVE.
The Place to Eat
Your Friends Eat Here.
Private Dining Rooms for Ladies.

Popular Bakery and Coffee Parlor
Quality Bakery
417 MACDONALD AVENUE
Between Fourth and Fifth

UNION HOTEL
FIRST CLASS DINING ROOM SERVICE
Rooms with or Without Board, or Board without Rooms.
Ag Ohio and Third sts.
JOHN OPMAN, Prop.

Phone 765 Open all Night
THE GOLD MINE KITCHEN
Quick Service; Popular Prices
Good Food Well Cooked
517½ Macdonald Avenue
Frank Scarneo, Prop.

GERMAN BOARDING HOUSE
Boarders wanted. Meals served to order in first class German style.
224 Tenth st., third house south from Macdonald avenue.

TAXI?
And Touring Cars
PHONE 436
Any Hour of the day or night for any kind of a trip.
Mt. Diablo Garage
Macdonald at 12th.

141½ 14th St. Phone 814
H. L. Penry
Brick Contractor and Builder
Estimates Furnished
Richmond, Cal.